

**AECOM**

**PROJECT**  
Tillbridge Solar

**CLIENT**  
Tillbridge Solar Limited

**CONSULTANT**  
Aldgate Tower  
2, Leman Street  
London, E1 8FA  
United Kingdom  
T +44-0207-645-2000

**LEGEND**

- Scheme Boundary
- Phase 1 Habitat**
- Broadleaved woodland - semi-natural
- Broadleaved woodland - plantation
- Mixed woodland - semi-natural
- Scrub - dense/continuous
- Improved grassland
- Poor semi-improved grassland
- Other tall herb and fern - ruderal
- Standing water
- Running water
- Hardstanding
- Cultivated/disturbed land - arable
- Cultivated/disturbed land - amenity grassland
- Buildings
- Bare ground
- Broadleaved parkland/scattered tree line
- Defunct hedge - species-poor
- Dry ditch
- Fence
- Hedge with trees - species-poor
- Intact hedge - native species-rich
- Intact hedge - species-poor
- X Scattered scrub line
- Broadleaved tree



**NOTES**  
Contains Ordnance Survey Data © Crown Copyright and database right 2022.  
© Crown copyright and database rights 2022.  
Ordnance Survey 0100031673.

**ISSUE PURPOSE**  
PEI Report  
**PROJECT NUMBER**  
60677969  
**FIGURE TITLE**  
Phase 1 Habitat  
Page 1 of 4  
**FIGURE NUMBER**  
Figure 9-3-1

The drawing has been prepared for the use of AECOM's client. It may not be used, modified, reproduced or relied upon by third parties, except as agreed by AECOM or as required by law. AECOM accepts no responsibility, and denies any liability whatsoever, to any party that uses or relies on this drawing without AECOM's express written consent. Do not scale this document. All measurements must be obtained from the stated dimensions.

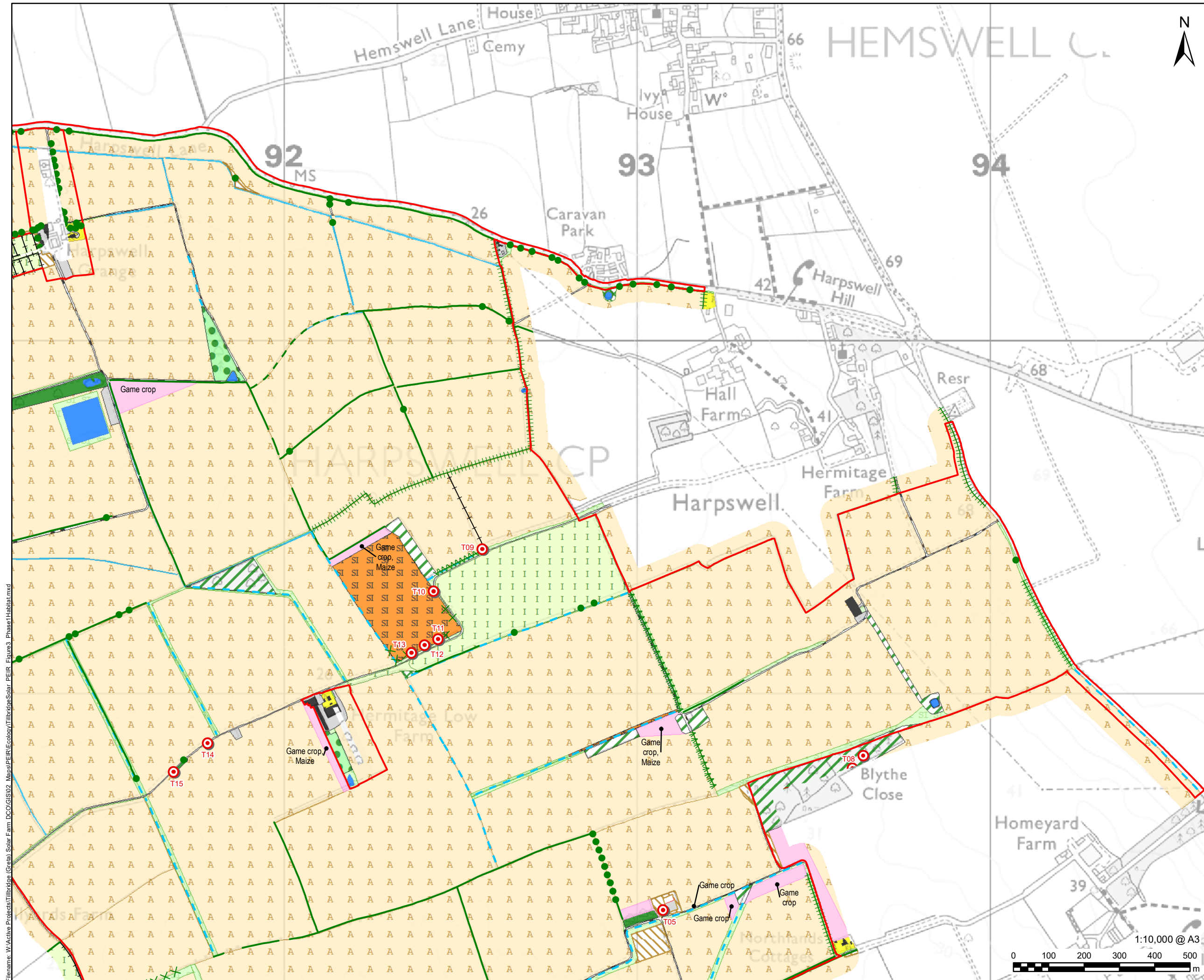

**PROJECT**  
Tillbridge Solar

**CLIENT**  
Tillbridge Solar Limited

**CONSULTANT**  
Aldgate Tower  
2, Leman Street  
London, E1 8FA  
United Kingdom  
T +44-0207-645-2000

**LEGEND**

- Scheme Boundary
- Phase 1 Habitat**
- Broadleaved woodland - semi-natural
- Broadleaved woodland - plantation
- Mixed woodland - semi-natural
- Scrub - dense/continuous
- Neutral grassland - semi-improved
- Improved grassland
- Poor semi-improved grassland
- Other tall herb and fern - ruderal
- Standing water
- Running water
- Hardstanding
- Spoil
- Cultivated/disturbed land - arable
- Cultivated/disturbed land - amenity grassland
- Buildings
- Bare ground
- Other habitat
- Broadleaved parkland/scattered tree line
- Defunct hedge - species-poor
- Dry ditch
- + Fence
- | | | | Hedge with trees - native species-rich
- | | | | Hedge with trees - species-poor
- | | | | Intact hedge - native species-rich
- | | | | Intact hedge - species-poor
- x x x x Scattered scrub line
- x Scrub
- Broadleaved tree
- ⊙ Target note



**SHEET LAYOUT**

**NOTES**  
Contains Ordnance Survey Data © Crown Copyright and database right 2022.  
© Crown copyright and database rights 2022.  
Ordnance Survey 0100031673.

**ISSUE PURPOSE**

PEI Report

**PROJECT NUMBER**

60677969

**FIGURE TITLE**

Phase 1 Habitat

Page 2 of 4

**FIGURE NUMBER**

Figure 9-3-2

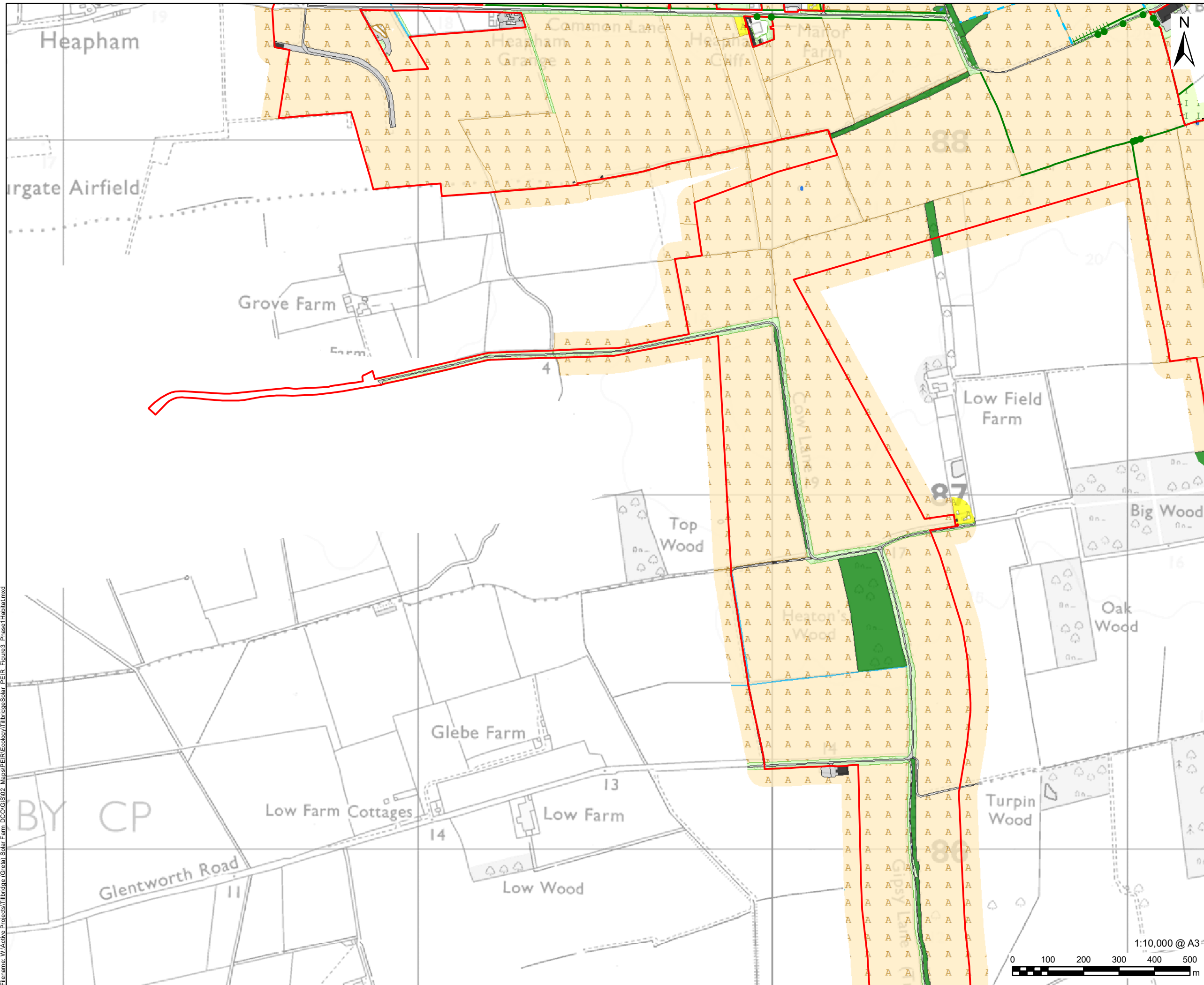

**LEGEND**

[Red outline]	Scheme Boundary
<b>Phase 1 Habitat</b>	
[Green]	Broadleaved woodland - semi-natural
[Yellow-green]	Scrub - dense/continuous
[Light green]	Improved grassland
[Light green]	Poor semi-improved grassland
[Orange]	Other tall herb and fern - ruderal
[Blue]	Standing water
[Blue]	Running water
[Grey]	Hardstanding
[Orange]	Cultivated/disturbed land - arable
[Yellow]	Cultivated/disturbed land - amenity grassland
[Black]	Buildings
[White]	Bare ground
[Blue dashed]	Dry ditch
[Black dashed]	Fence
[Green dashed]	Hedge with trees - species-poor
[Green solid]	Intact hedge - species-poor
[Green dot]	Broadleaved tree

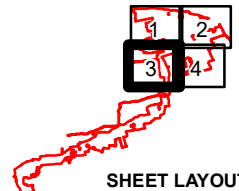

**NOTES**  
Contains Ordnance Survey Data © Crown Copyright and database right 2022.  
© Crown copyright and database rights 2022.  
Ordnance Survey 0100031673.

**ISSUE PURPOSE**  
PEI Report  
**PROJECT NUMBER**  
60677969  
**FIGURE TITLE**  
Phase 1 Habitat  
Page 3 of 4  
**FIGURE NUMBER**  
Figure 9-3-3

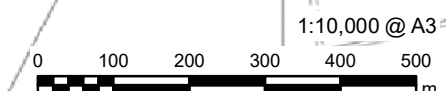

The drawing has been prepared for the use of AECOM's client. It may not be used, modified, reproduced or relied upon by third parties, except as agreed by AECOM or as required by law. AECOM accepts no responsibility, and denies any liability whatsoever, to any party that uses or relies on this drawing without AECOM's express written consent. Do not scale this document. All measurements must be obtained from the stated dimensions.

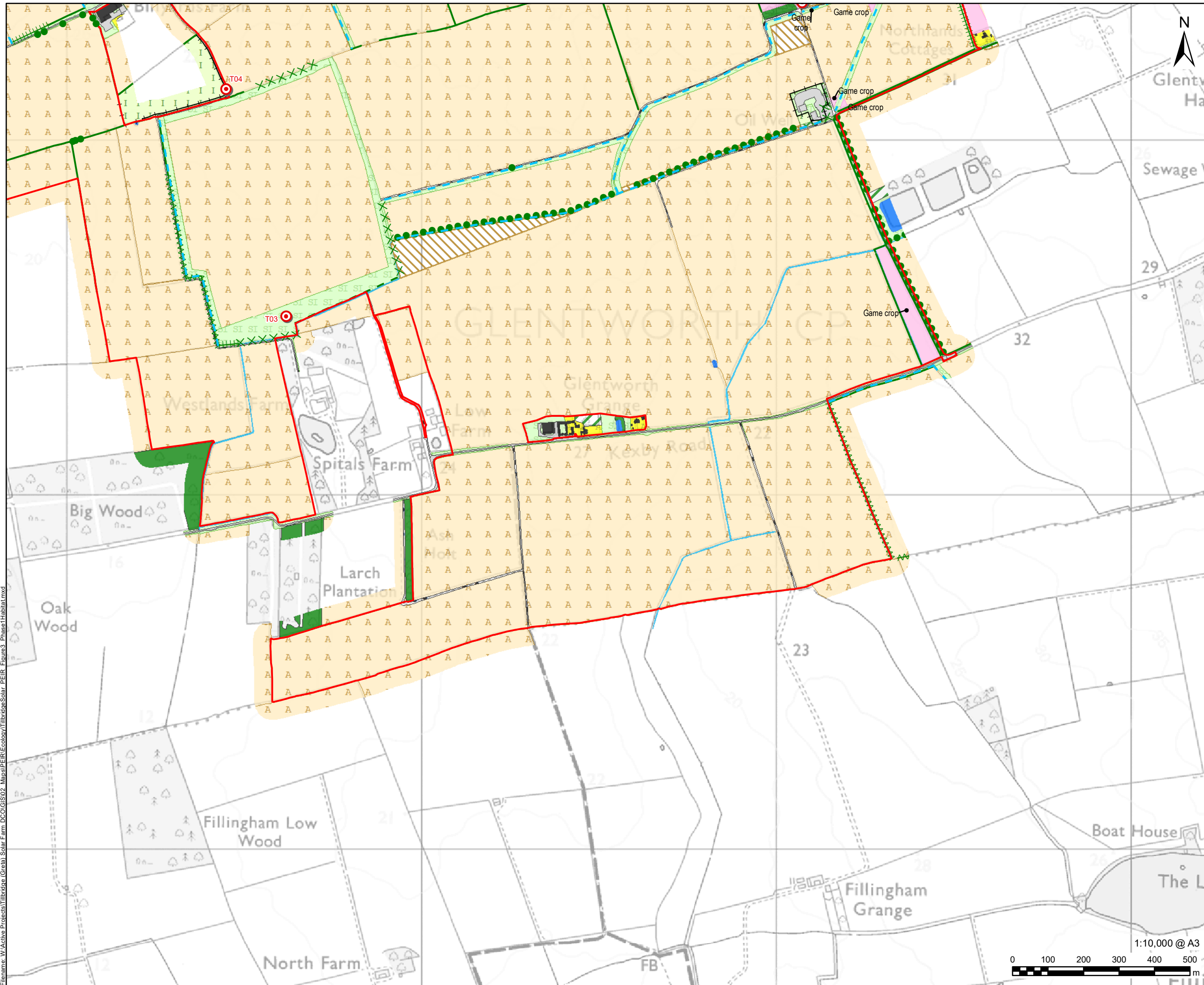

**LEGEND**

- Scheme Boundary
- Phase 1 Habitat**
- Broadleaved woodland - semi-natural
- Broadleaved woodland - plantation
- Scrub - dense/continuous
- Improved grassland
- Poor semi-improved grassland
- Other tall herb and fern - ruderal
- Standing water
- Running water
- Hardstanding
- Cultivated/disturbed land - arable
- Cultivated/disturbed land - amenity grassland
- Buildings
- Bare ground
- Other habitat
- Broadleaved parkland/scattered tree line
- Defunct hedge - species-poor
- Dry ditch
- Fence
- Hedge with trees - species-poor
- Intact hedge - native species-rich
- Intact hedge - species-poor
- Scattered scrub line
- Broadleaved tree
- Target note

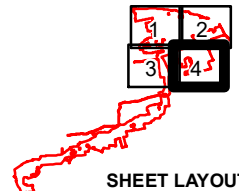

**NOTES**  
Contains Ordnance Survey Data © Crown Copyright and database right 2022.  
© Crown copyright and database rights 2022.  
Ordnance Survey 0100031673.

**ISSUE PURPOSE**  
PEI Report  
**PROJECT NUMBER**  
60677969  
**FIGURE TITLE**  
Phase 1 Habitat  
Page 4 of 4  
**FIGURE NUMBER**  
Figure 9-3-4

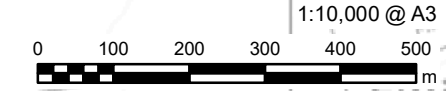

This drawing has been prepared for the use of AECOM's client. It may not be used, modified, reproduced or relied upon by third parties, except as agreed by AECOM or as required by law. AECOM accepts no responsibility, and denies any liability whatsoever, to any party that uses or relies on this drawing without AECOM's express written consent. All measurements must be obtained from the stated dimensions.